

DOCUMENT 5.12.1.10

Overhead Line Fluvial Flood Risk Chapter 12 – Figure 10

National Grid (North Wales Connection Project)

*Regulation 5(2)(a) including (l) and (m) of the Infrastructure Planning
(Applications: Prescribed Forms and Procedure) Regulations 2009*

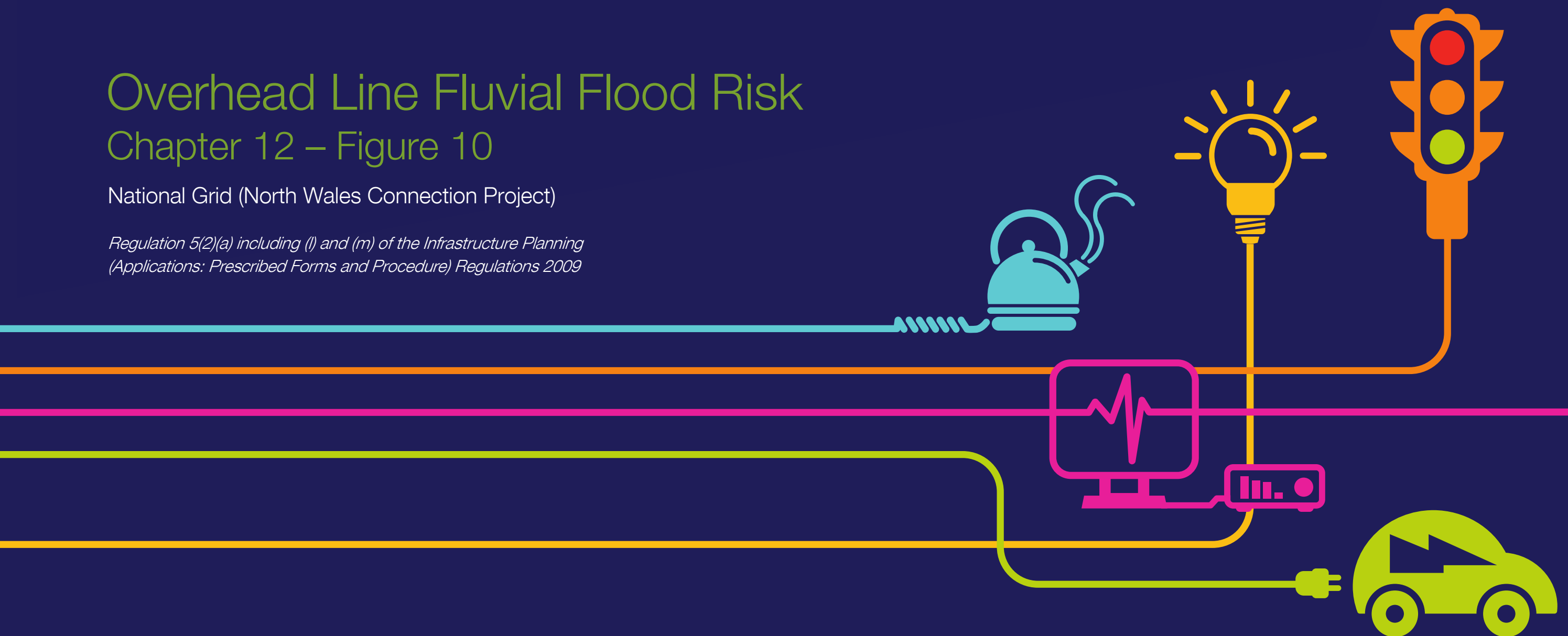

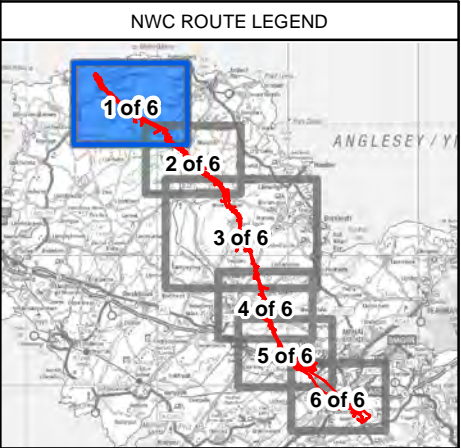
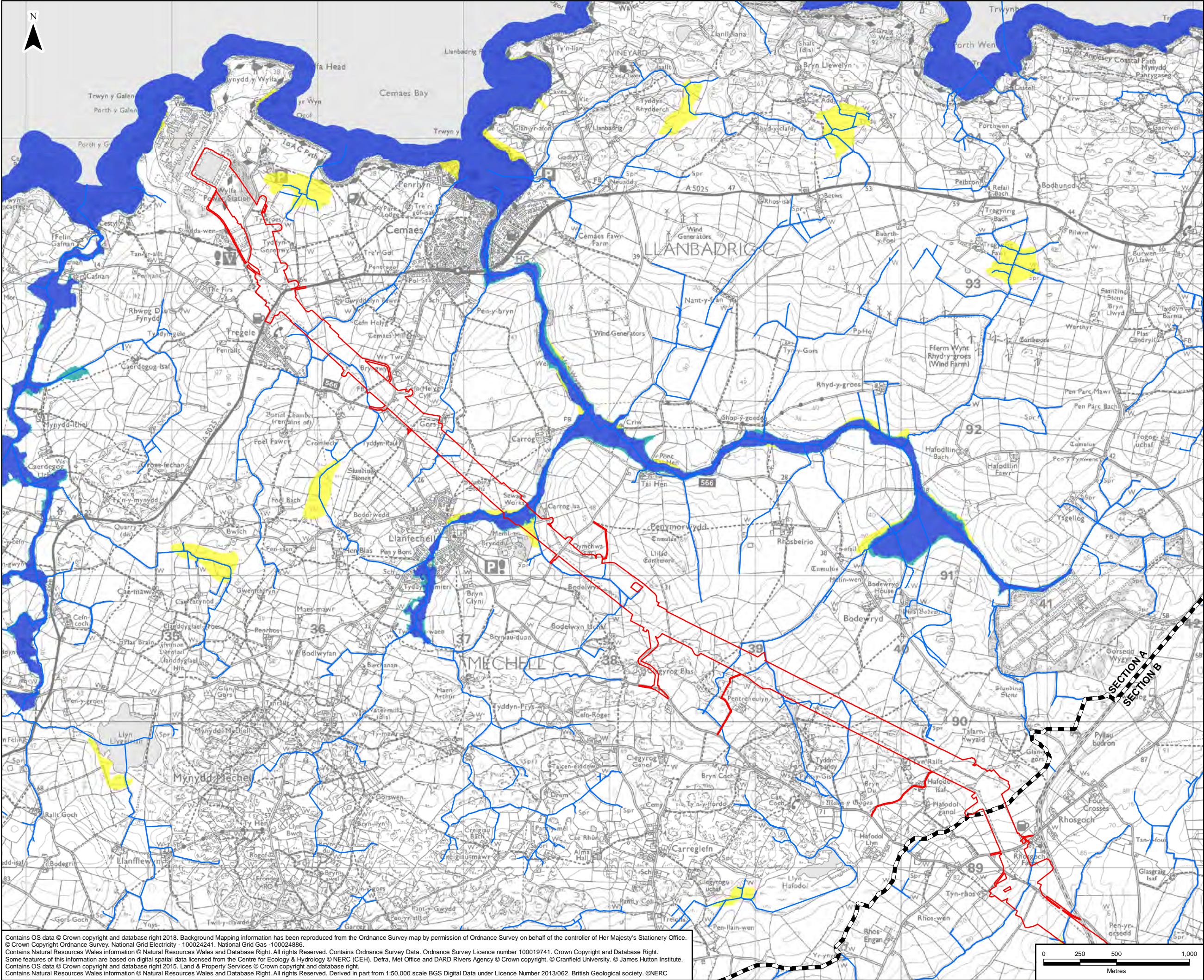

- LEGEND**
- ORDER LIMITS
 - SECTION OUTLINES
 - NATURAL RESOURCES WALES (NRW) MAIN RIVER
 - NRW FLOOD ZONE 3
 - NRW FLOOD ZONE 2
 - NRW DEVELOPMENT ADVICE MAPS (DAM) ZONE C1
 - NRW DAM ZONE C2
 - NRW DAM ZONE B

A	24/07/2018	ENVIRONMENTAL STATEMENT	JF	HW	LB
Rev	Date	Description	GIS	Chk	App

nationalgrid

Scheme: NORTH WALES CONNECTION PROJECT

Document Number: 5.12.1.10

Document Title: FIGURE 12.10
OVERHEAD LINE FLUVIAL FLOOD RISK
SECTION A

Creator:	Date:	Checker:	Date:	Approver:	Date:
JF	24/07/2018	HW	24/07/2018	LB	24/07/2018
Document Type:	Scale:	Format:	Sheets:	Rev:	
FIGURE	1:24,000	A3	1 of 6	A	

Contains OS data © Crown copyright and database right 2018. Background Mapping information has been reproduced from the Ordnance Survey map by permission of Ordnance Survey on behalf of the controller of Her Majesty's Stationery Office. © Crown Copyright Ordnance Survey, National Grid Electricity, 100024241, National Grid Gas, 100024886. Contains Natural Resources Wales information © Natural Resources Wales and Database Right. All rights Reserved. Contains Ordnance Survey Data. Ordnance Survey Licence number 100019741. Crown Copyright and Database Right. Some features of this information are based on digital spatial data licensed from the Centre for Ecology & Hydrology © NERC (CEH), Defra, Met Office and DARD Rivers Agency © Crown copyright. © Cranfield University. © James Hutton Institute. Contains OS data © Crown copyright and database right 2015. Land & Property Services © Crown copyright and database right. Contains Natural Resources Wales information © Natural Resources Wales and Database Right. All rights Reserved. Derived in part from 1:50,000 scale BGS Digital Data under Licence Number 2013/062. British Geological society. ©NERC

Document Path: F:\Proposal\3512\North Wales Connection - NG\GIS\02 Maps\Hydrology\ES Figs_DCO 2018\HYD_12_10_FLUVIAL-FLOOD-RISK_20180724_JF.mxd

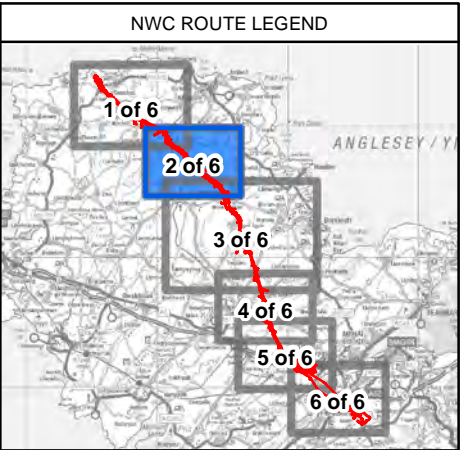
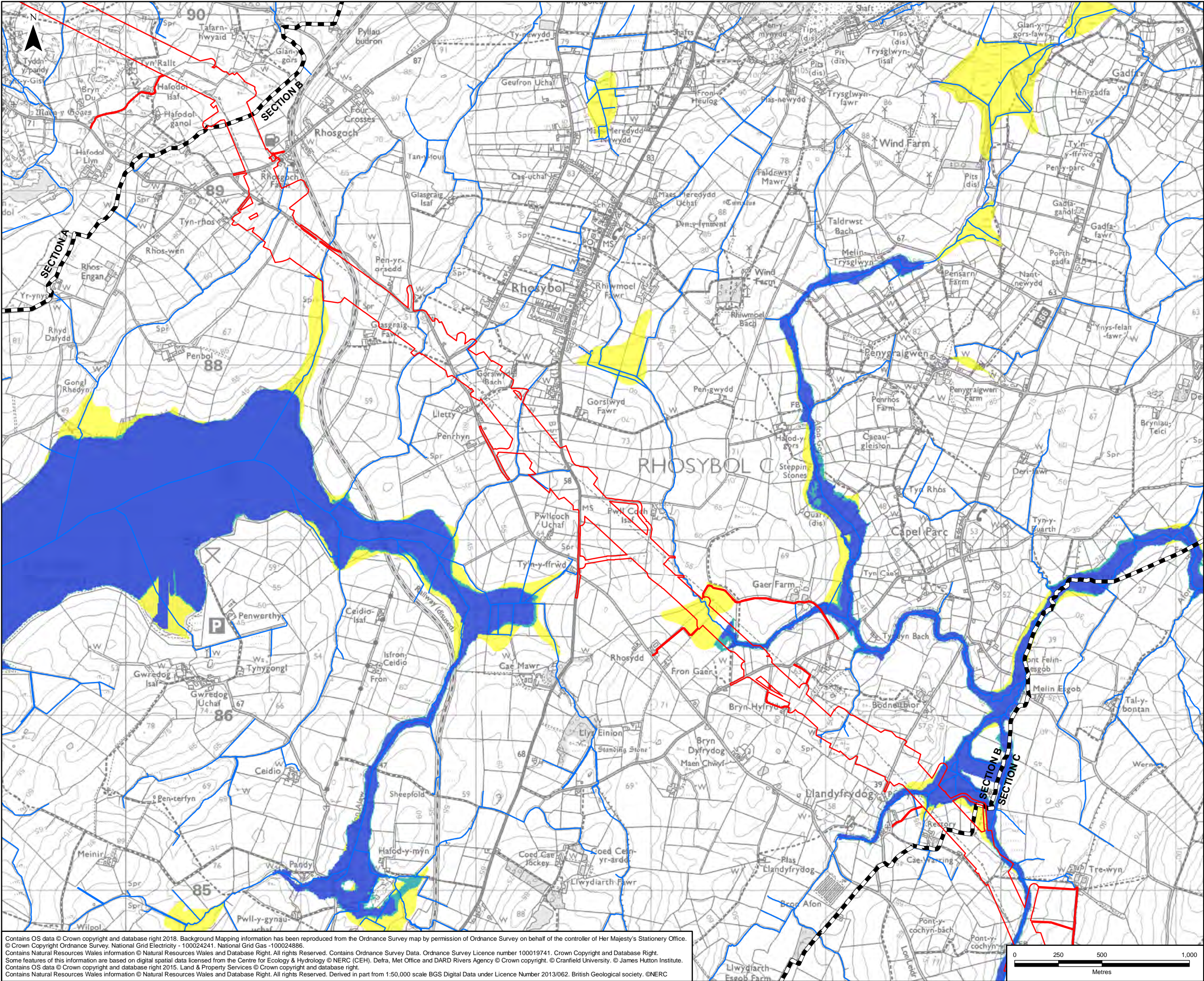

LEGEND

- ORDER LIMITS
- SECTION OUTLINES
- NATURAL RESOURCES WALES (NRW) MAIN RIVER
- NRW FLOOD ZONE 3
- NRW FLOOD ZONE 2
- NRW DEVELOPMENT ADVICE MAPS (DAM) ZONE C1
- NRW DAM ZONE C2
- NRW DAM ZONE B

A	24/07/2018	ENVIRONMENTAL STATEMENT	JF	HW	LB
Rev	Date	Description	GIS	Chk	App
nationalgrid					
Scheme: NORTH WALES CONNECTION PROJECT					
Document Number: 5.12.1.10					
Document Title: FIGURE 12.10 OVERHEAD LINE FLUVIAL FLOOD RISK SECTION B					
Creator: JF	Date: 24/07/2018	Checker: HW	Date: 24/07/2018	Approver: LB	Date: 24/07/2018
Document Type: FIGURE	Scale: 1:20,000	Format: A3	Sheets: 2 of 6	Rev: A	

Contains OS data © Crown copyright and database right 2018. Background Mapping information has been reproduced from the Ordnance Survey map by permission of Ordnance Survey on behalf of the controller of Her Majesty's Stationery Office. © Crown Copyright Ordnance Survey National Grid Electricity - 100024241. National Grid Gas - 100024886. Contains Natural Resources Wales information © Natural Resources Wales and Database Right. All rights Reserved. Contains Ordnance Survey Data. Ordnance Survey Licence number 100019741. Crown Copyright and Database Right. Some features of this information are based on digital spatial data licensed from the Centre for Ecology & Hydrology © NERC (CEH), Defra, Met Office and DARD Rivers Agency © Crown copyright. © Cranfield University. © James Hutton Institute. Contains OS data © Crown copyright and database right 2015. Land & Property Services © Crown copyright and database right. Contains Natural Resources Wales information © Natural Resources Wales and Database Right. All rights Reserved. Derived in part from 1:50,000 scale BGS Digital Data under Licence Number 2013/062. British Geological society. ©NERC

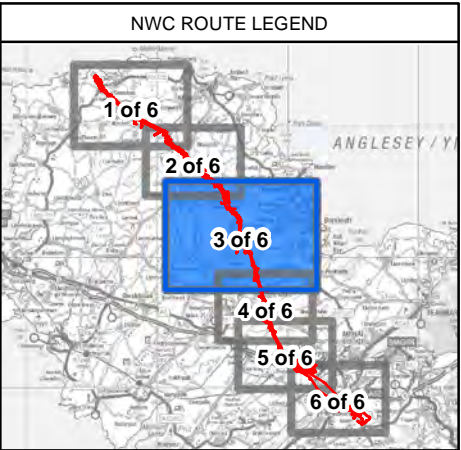
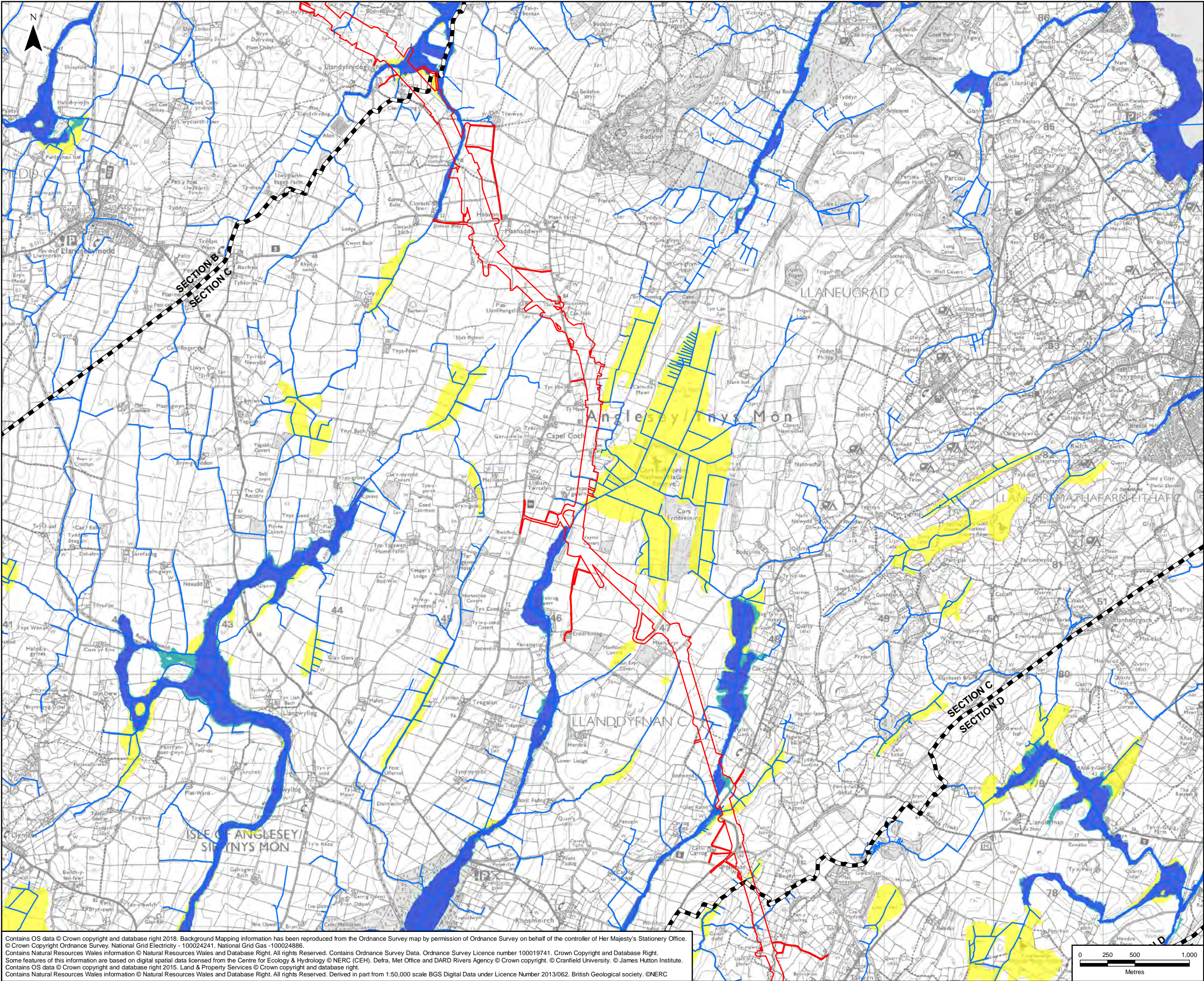

LEGEND

- ORDER LIMITS - OPTION A
- SECTION OUTLINES
- NATURAL RESOURCES WALES (NRW) MAIN RIVER
- NRW FLOOD ZONE 3
- NRW FLOOD ZONE 2
- NRW DEVELOPMENT ADVICE MAPS (DAM) ZONE C1
- NRW DAM ZONE C2
- NRW DAM ZONE B

Contains OS data © Crown copyright and database right 2018. Background Mapping information has been reproduced from the Ordnance Survey map by permission of Ordnance Survey on behalf of the controller of Her Majesty's Stationery Office. © Crown Copyright Ordnance Survey National Grid GCS - 100024886. Contains Natural Resources Wales information © Natural Resources Wales and Database Right. All rights Reserved. Contains Ordnance Survey Data. Ordnance Survey Licence number 100019741. Crown Copyright and Database Right. Some features of this information are based on digital spatial data licensed from the Centre for Ecology & Hydrology © NERC (CEH), Defra, Met Office and DARD Rivers Agency © Crown copyright. © Cranfield University. © James Hutton Institute. Contains OS data © Crown copyright and database right 2015. Land & Property Services © Crown copyright and database right. Contains Natural Resources Wales information © Natural Resources Wales and Database Right. All rights Reserved. Derived in part from 1:50,000 scale BGS Digital Data under Licence Number 2013/062. British Geological society. ©NERC

A	24/07/2018	ENVIRONMENTAL STATEMENT	JF	HW	LB
Rev	Date	Description	GIS	Chk	App
nationalgrid					
Scheme: NORTH WALES CONNECTION PROJECT					
Document Number: 5.12.1.10					
Document Title: FIGURE 12.10 OVERHEAD LINE FLUVIAL FLOOD RISK SECTION C OPTION A					
Creator:	Date:	Checker:	Date:	Approver:	Date:
JF	24/07/2018	HW	24/07/2018	LB	24/07/2018
Document Type:	Scale:	Format:	Sheets:	Rev:	
FIGURE	1:32,000	A3	3 of 6 Option A	A	

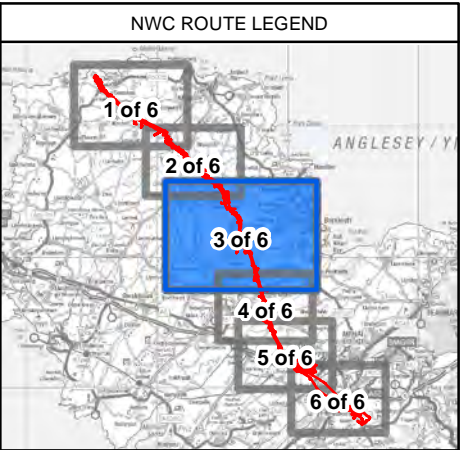
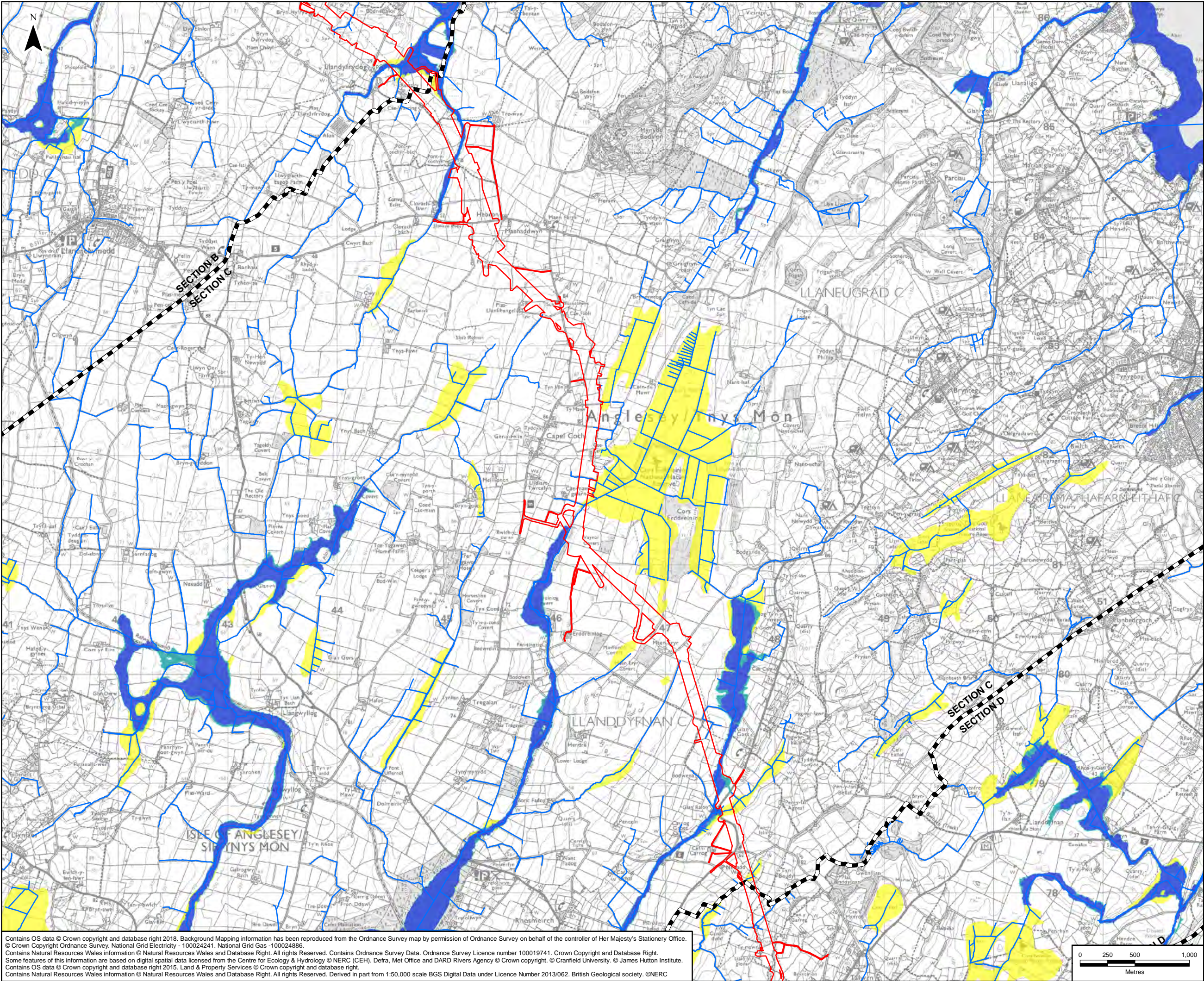

LEGEND

- ORDER LIMITS - OPTION B
- SECTION CUTLINES
- NATURAL RESOURCES WALES (NRW) MAIN RIVER
- NRW FLOOD ZONE 3
- NRW FLOOD ZONE 2
- NRW DEVELOPMENT ADVICE MAPS (DAM) ZONE C1
- NRW DAM ZONE C2
- NRW DAM ZONE B

Contains OS data © Crown copyright and database right 2018. Background Mapping information has been reproduced from the Ordnance Survey map by permission of Ordnance Survey on behalf of the controller of Her Majesty's Stationery Office. © Crown Copyright Ordnance Survey National Grid GCS - 100024886. Contains Natural Resources Wales information © Natural Resources Wales and Database Right. All rights Reserved. Contains Ordnance Survey Data. Ordnance Survey Licence number 100019741. Crown Copyright and Database Right. Some features of this information are based on digital spatial data licensed from the Centre for Ecology & Hydrology © NERC (CEH), Defra, Met Office and DARD Rivers Agency © Crown copyright. © Cranfield University. © James Hutton Institute. Contains OS data © Crown copyright and database right 2015. Land & Property Services © Crown copyright and database right. Contains Natural Resources Wales information © Natural Resources Wales and Database Right. All rights Reserved. Derived in part from 1:50,000 scale BGS Digital Data under Licence Number 2013/062. British Geological society. ©NERC

A	24/07/2018	ENVIRONMENTAL STATEMENT	JF	HW	LB
Rev	Date	Description	GIS	Chk	App
nationalgrid					
Scheme: NORTH WALES CONNECTION PROJECT					
Document Number: 5.12.1.10					
Document Title: FIGURE 12.10 OVERHEAD LINE FLUVIAL FLOOD RISK SECTION C OPTION B					
Creator:	Date:	Checker:	Date:	Approver:	Date:
JF	24/07/2018	HW	24/07/2018	LB	24/07/2018
Document Type:	Scale:	Format:	Sheets:	Rev:	
FIGURE	1:32,000	A3	3 of 6 Option B	A	

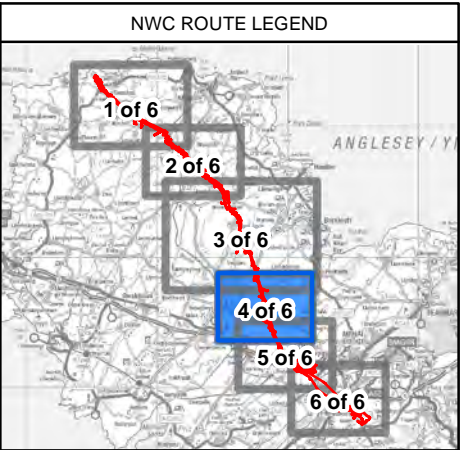
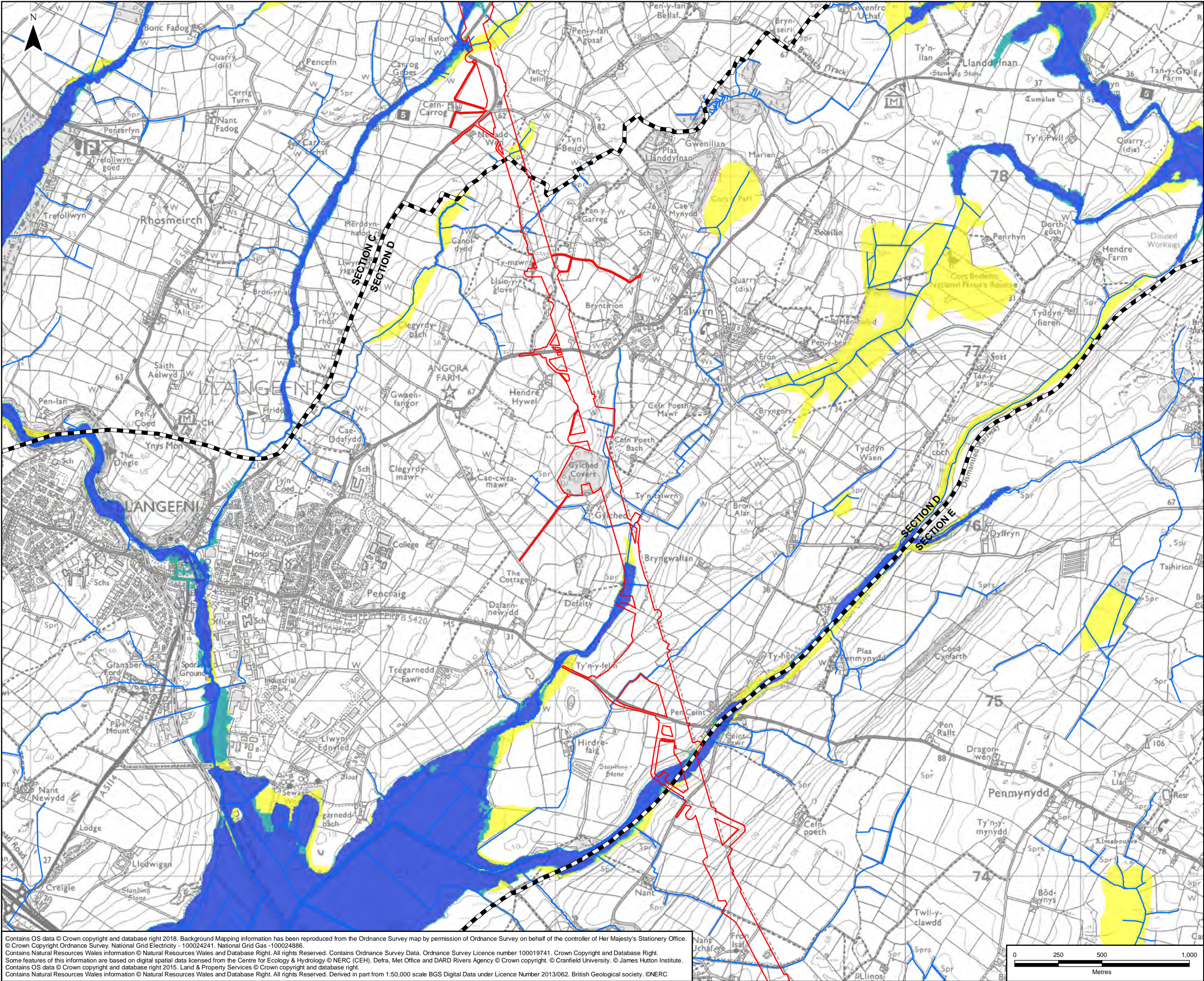

LEGEND

- ORDER LIMITS - OPTION A
- SECTION C
- SECTION D
- SECTION E
- NATURAL RESOURCES WALES (NRW) MAIN RIVER
- NRW FLOOD ZONE 3
- NRW FLOOD ZONE 2
- NRW DEVELOPMENT ADVICE MAPS (DAM) ZONE C1
- NRW DAM ZONE C2
- NRW DAM ZONE B

Contains OS data © Crown copyright and database right 2018. Background Mapping information has been reproduced from the Ordnance Survey map by permission of Ordnance Survey on behalf of the controller of Her Majesty's Stationery Office. © Crown Copyright Ordnance Survey National Grid Co-ordinates 100024241, National Grid Co-ordinates 100024886. Contains Ordnance Survey Data. Ordnance Survey Licence number 100019741. Crown Copyright and Database Right. Some features of this information are based on digital spatial data licensed from the Centre for Ecology & Hydrology © NERC (CEH), Defra, Met Office and DARD Rivers Agency © Crown copyright. © Cranfield University. © James Hutton Institute. Contains OS data © Crown copyright and database right 2015. Land & Property Services © Crown copyright and database right. Contains Natural Resources Wales information © Natural Resources Wales and Database Right. All rights Reserved. Derived in part from 1:50,000 scale BGS Digital Data under Licence Number 2013/062. British Geological society. ©NERC

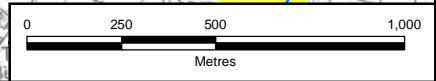

A	24/07/2018	ENVIRONMENTAL STATEMENT	JF	HW	LB
Rev	Date	Description	GIS	Chk	App
nationalgrid					
Scheme: NORTH WALES CONNECTION PROJECT					
Document Number: 5.12.1.10					
Document Title: FIGURE 12.10 OVERHEAD LINE FLUVIAL FLOOD RISK SECTION D OPTION A					
Creator: JF	Date: 24/07/2018	Checker: HW	Date: 24/07/2018	Approver: LB	Date: 24/07/2018
Document Type: FIGURE	Scale: 1:20,000	Format: A3	Sheets: 4 of 6 Option A	Rev: A	

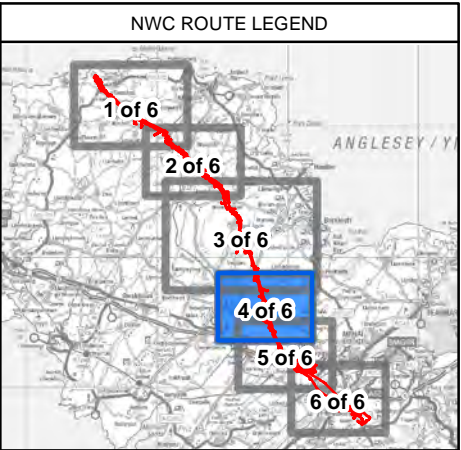
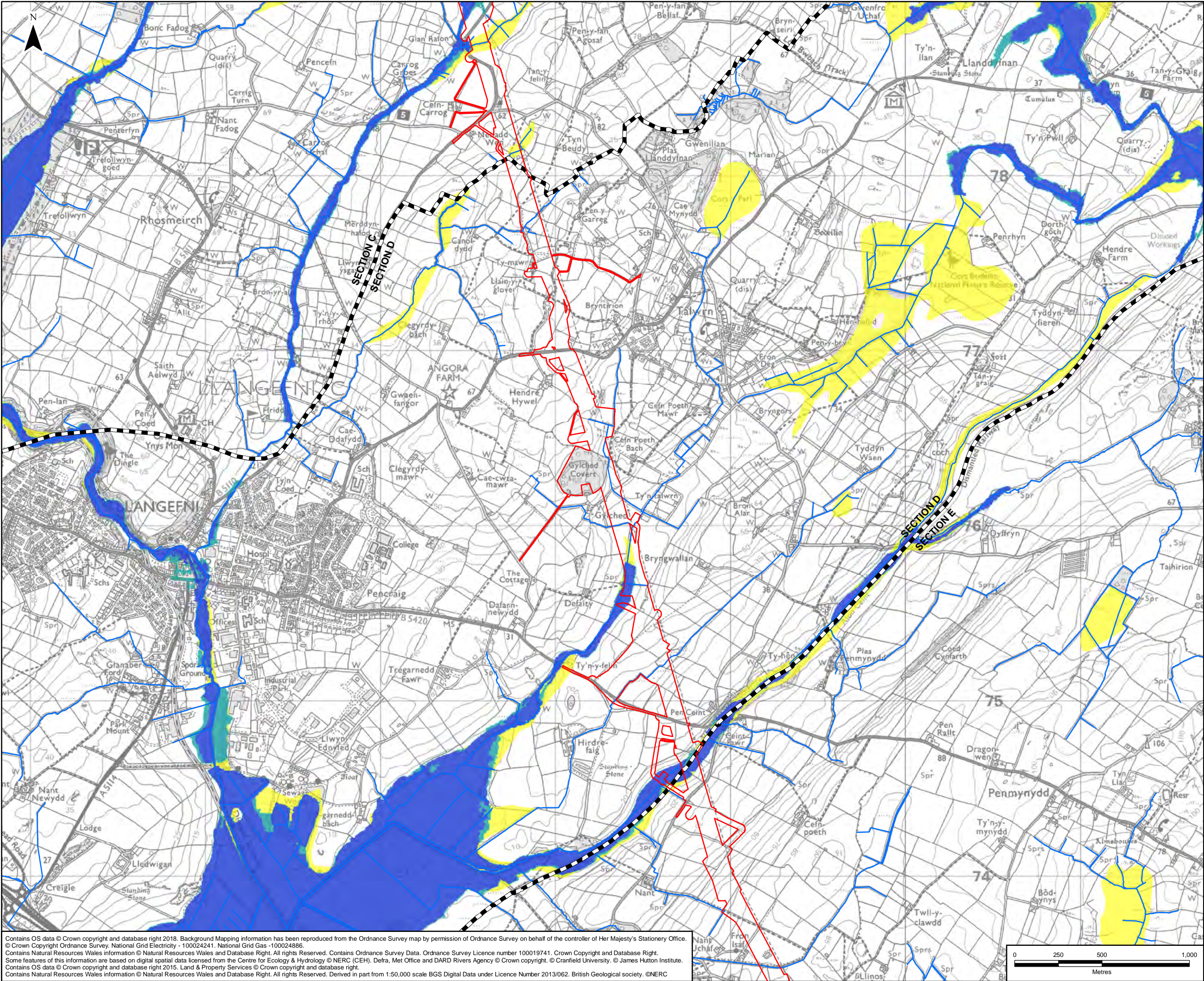

LEGEND

- ORDER LIMITS - OPTION B
- SECTION OUTLINES
- NATURAL RESOURCES WALES (NRW) MAIN RIVER
- NRW FLOOD ZONE 3
- NRW FLOOD ZONE 2
- NRW DEVELOPMENT ADVICE MAPS (DAM) ZONE C1
- NRW DAM ZONE C2
- NRW DAM ZONE B

Contains OS data © Crown copyright and database right 2018. Background Mapping information has been reproduced from the Ordnance Survey map by permission of Ordnance Survey on behalf of the controller of Her Majesty's Stationery Office. © Crown Copyright Ordnance Survey National Grid Co-ordinates 100024241, National Grid Co-ordinates 100024886. Contains Natural Resources Wales information © Natural Resources Wales and Database Right. All rights Reserved. Contains Ordnance Survey Data. Ordnance Survey Licence number 100019741. Crown Copyright and Database Right. Some features of this information are based on digital spatial data licensed from the Centre for Ecology & Hydrology © NERC (CEH), Defra, Met Office and DARD Rivers Agency © Crown copyright. © Cranfield University. © James Hutton Institute. Contains OS data © Crown copyright and database right 2015. Land & Property Services © Crown copyright and database right. Contains Natural Resources Wales information © Natural Resources Wales and Database Right. All rights Reserved. Derived in part from 1:50,000 scale BGS Digital Data under Licence Number 2013/062. British Geological society. ©NERC

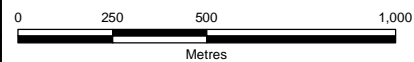

A	24/07/2018	ENVIRONMENTAL STATEMENT	JF	HW	LB
Rev	Date	Description	GIS	Chk	App
nationalgrid					
Scheme: NORTH WALES CONNECTION PROJECT					
Document Number: 5.12.1.10					
Document Title: FIGURE 12.10 OVERHEAD LINE FLUVIAL FLOOD RISK SECTION D OPTION B					
Creator: JF	Date: 24/07/2018	Checker: HW	Date: 24/07/2018	Approver: LB	Date: 24/07/2018
Document Type: FIGURE	Scale: 1:20,000	Format: A3	Sheets: 4 of 6 Option B	Rev: A	

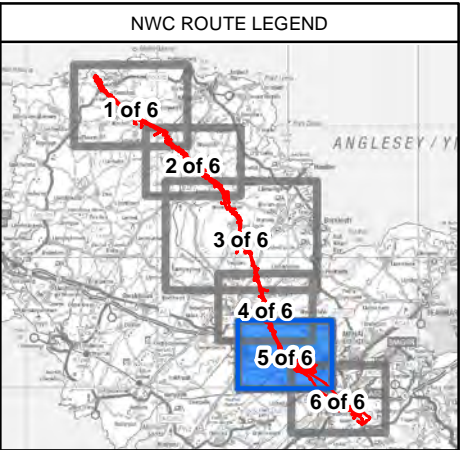
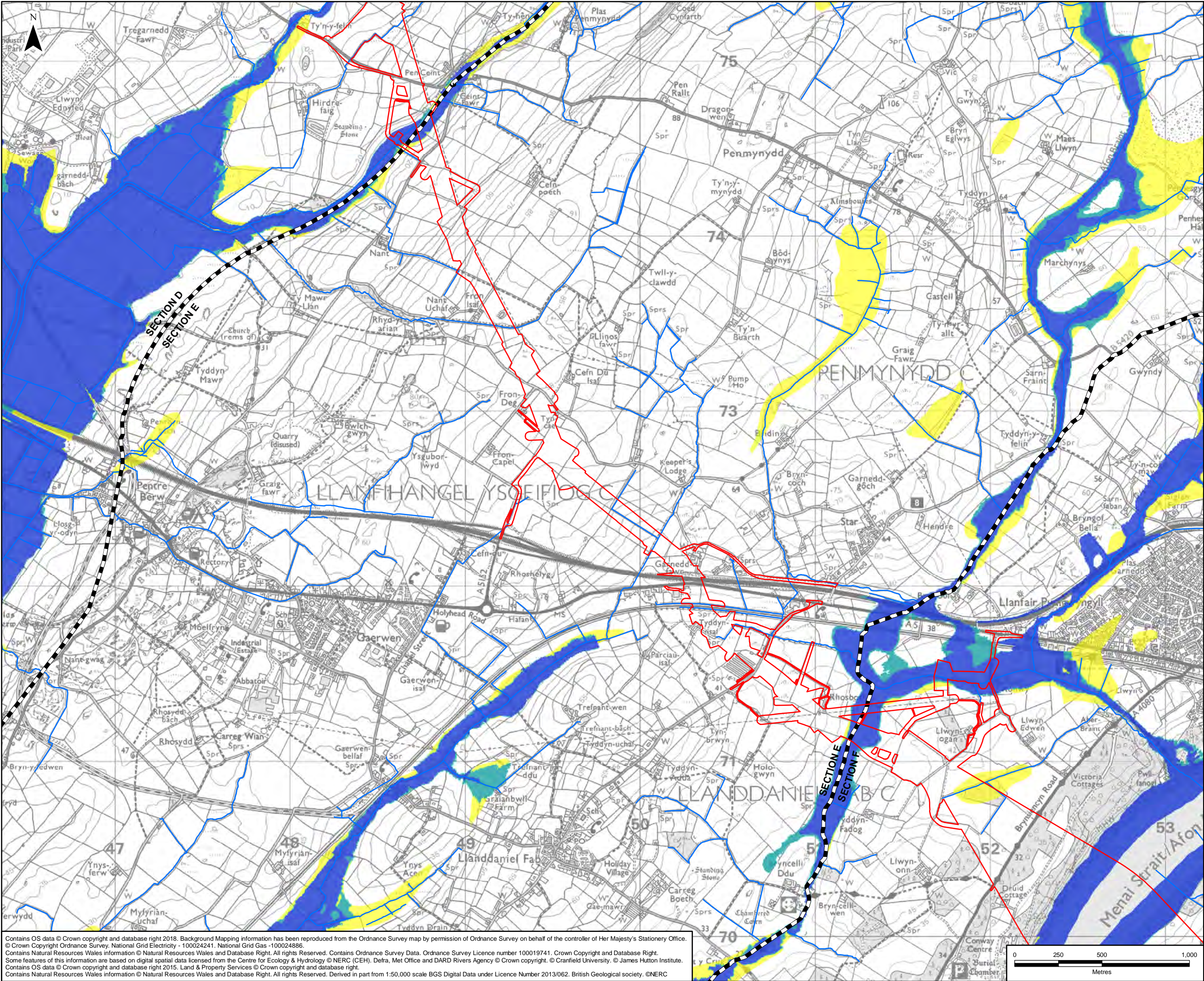

LEGEND

- ORDER LIMITS
- SECTION OUTLINES
- NATURAL RESOURCES WALES (NRW) MAIN RIVER
- NRW FLOOD ZONE 3
- NRW FLOOD ZONE 2
- NRW DEVELOPMENT ADVICE MAPS (DAM) ZONE C1
- NRW DAM ZONE C2
- NRW DAM ZONE B

A	24/07/2018	ENVIRONMENTAL STATEMENT	JF	HW	LB
Rev	Date	Description	GIS	Chk	App
nationalgrid					
Scheme: NORTH WALES CONNECTION PROJECT					
Document Number: 5.12.1.10					
Document Title: FIGURE 12.10 OVERHEAD LINE FLUVIAL FLOOD RISK SECTION E					
Creator: JF	Date: 24/07/2018	Checker: HW	Date: 24/07/2018	Approver: LB	Date: 24/07/2018
Document Type: FIGURE	Scale: 1:20,000	Format: A3	Sheets: 5 of 6	Rev: A	

Contains OS data © Crown copyright and database right 2018. Background Mapping information has been reproduced from the Ordnance Survey map by permission of Ordnance Survey on behalf of the controller of Her Majesty's Stationery Office. © Crown Copyright Ordnance Survey, National Grid Electricity - 100024241, National Grid Gas - 100024886. Contains Natural Resources Wales information © Natural Resources Wales and Database Right. All rights Reserved. Contains Ordnance Survey Data. Ordnance Survey Licence number 100019741. Crown Copyright and Database Right. Some features of this information are based on digital spatial data licensed from the Centre for Ecology & Hydrology © NERC (CEH), Defra, Met Office and DARD Rivers Agency © Crown copyright. © Cranfield University. © James Hutton Institute. Contains OS data © Crown copyright and database right 2015. Land & Property Services © Crown copyright and database right. Contains Natural Resources Wales information © Natural Resources Wales and Database Right. All rights Reserved. Derived in part from 1:50,000 scale BGS Digital Data under Licence Number 2013/062. British Geological society. ©NERC

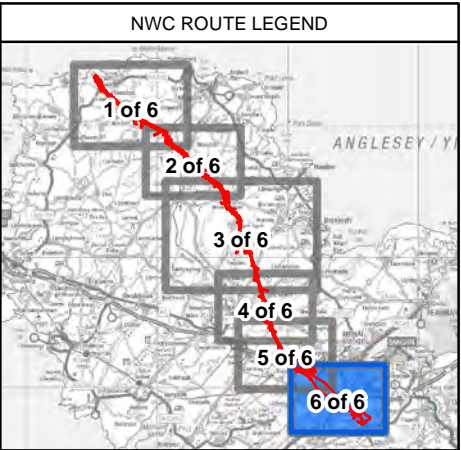
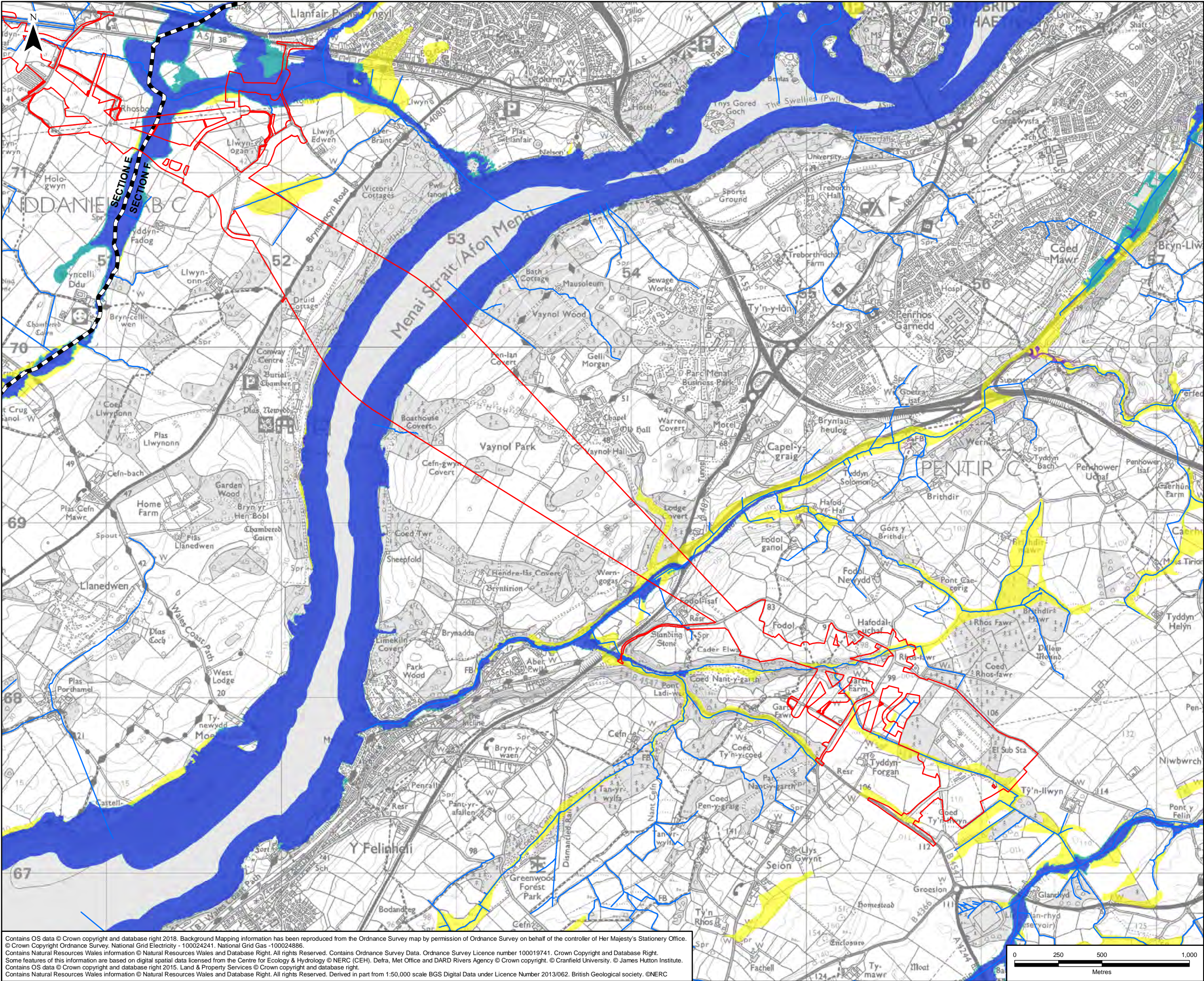

- LEGEND**
- ORDER LIMITS
 - SECTION OUTLINES
 - NATURAL RESOURCES WALES (NRW) MAIN RIVER
 - NRW FLOOD ZONE 3
 - NRW FLOOD ZONE 2
 - NRW DEVELOPMENT ADVICE MAPS (DAM) ZONE C1
 - NRW DAM ZONE C2
 - NRW DAM ZONE B

Contains OS data © Crown copyright and database right 2018. Background Mapping information has been reproduced from the Ordnance Survey map by permission of Ordnance Survey on behalf of the controller of Her Majesty's Stationery Office. © Crown Copyright Ordnance Survey, National Grid Electricity - 100024241, National Grid Gas - 100024886. Contains Natural Resources Wales information © Natural Resources Wales and Database Right. All rights Reserved. Contains Ordnance Survey Data. Ordnance Survey Licence number 100019741. Crown Copyright and Database Right. Some features of this information are based on digital spatial data licensed from the Centre for Ecology & Hydrology © NERC (CEH), Defra, Met Office and DARD Rivers Agency © Crown copyright. © Cranfield University. © James Hutton Institute. Contains OS data © Crown copyright and database right 2015. Land & Property Services © Crown copyright and database right. Contains Natural Resources Wales information © Natural Resources Wales and Database Right. All rights Reserved. Derived in part from 1:50,000 scale BGS Digital Data under Licence Number 2013/062. British Geological society. ©NERC

A	24/07/2018	ENVIRONMENTAL STATEMENT	JF	HW	LB
Rev	Date	Description	GIS	Chk	App

nationalgrid					
Scheme: NORTH WALES CONNECTION PROJECT					
Document Number: 5.12.1.10					
Document Title: FIGURE 12.10 OVERHEAD LINE FLUVIAL FLOOD RISK SECTION F					
Creator: JF	Date: 24/07/2018	Checker: HW	Date: 24/07/2018	Approver: LB	Date: 24/07/2018
Document Type: FIGURE	Scale: 1:20,000	Format: A3	Sheets: 6 of 6	Rev: A	

